

SITE PLAN LAYOUT FOR THE PROPOSED DEVELOPEMENT

The layout consists of two Building Blocks i.e Block 1 and Block 2

It also consists of;

- Parking Area
- Waste water Drainage System
- Guard's House
- Main Entrance Gate
- Small Gate

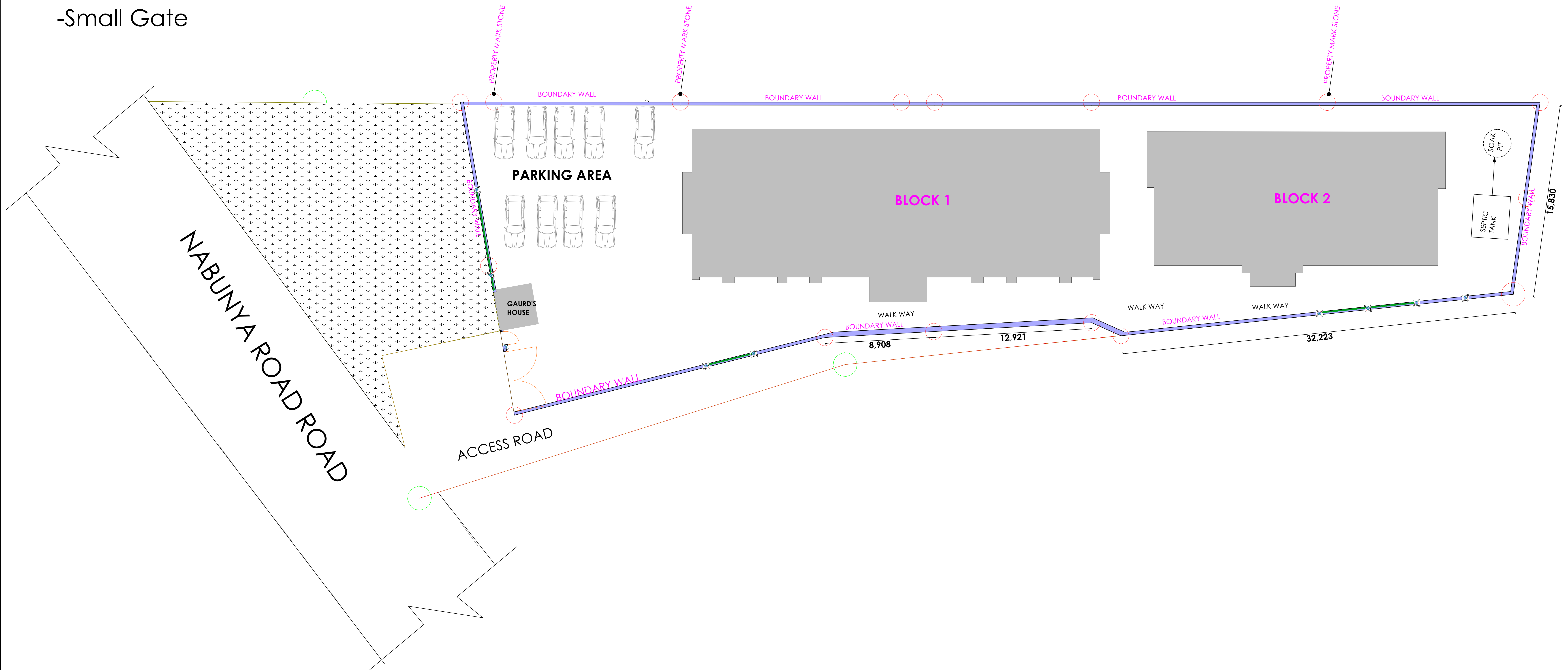

DRAFTED & DESIGNED BY:



BEAM TEC ENGINEERS LTD
 Design, Build, Remodel
 Location: Kavimpe, Tala P.O. Box. 106903, Kta
 Tel: +256759348918, 0704051494
 info@beamtecengineers.com
 Website: www.beamtecengineers.com

PROJECT NAME & ADDRESS

**PROPOSED BUILDING BLOCKS TO BE BUILT ON PLOTS
 1332, 1333, 1334, & 1215, BLOCK 8, LUBAGA DIVISION,
 KAMPALA DISTRICT**

CLIENT

ARCHITECT

Drawn By

M.Shafik

SCALE

AS SHOWN

PROJECT NO.

Approved By

DATE

Revision

General Notes

- This drawing should be read in conjunction with all Architectural Drawings.
- All Dimensions are in mm unless otherwise stated and should be read from Drawings & not scaled.
- Foundation shall generally be taken down 1200mm below the existing ground level and all excavations are to be approved by the engineer before concrete casting is laid.
- All Block work shall be reinforced with whoop iron every after two courses.
- Contractors to produce shop drawings subjected to approval by the structural engineer.
- Provide Concrete cover: 20mm to beams, 30mm to columns and 50mm to bases.
- Reinforced Concrete: Columns = Grade 25, Slabs and Beams = Grade 20mm and Blinding = grade 15.
- Maximum Coarse Aggregate size to be 20mm and that of fine aggregates to be 5mm.
- All aggregates shall comply with BS882.
- Clean water free from harmful materials and comply with BS3148 shall be used in mixing concrete and mortar.
- For all concrete work, use minimum water required for proper workability. Control quality of water carefully for each batch.
- Water cement ratio shall comply with BS5328, Part 1.
- Provide minimum over lap equal to 40 times the bar diameter.
- All bar bending to conform to BS8666:2005.
- Concrete shall be poured carefully in form works. Do not pour concrete from a height more than 2 metres. If such situations are encountered, use metal chutes and remix concrete at lower level, before placing into form work.
- All concrete to be cured by profuse watering for a period of minimum 7 days. For the surfaces like slabs, create water pounds of 50mm depth. All other surfaces are to be covered with gunny-bags to maintain moisture conditions.
- All concrete shall be Machine mixed.

ARTISTIC IMPRESSION VIEWS FOR SITE PLAN LAYOUT



BUILDING BLOCK 1

BUILDING BLOCK 2

AREA FOR WASTE WATER DRAINAGE SYSTEM



PROPOSED BOUNDARY WALL

GUARD'S HOUSE

MAIN DOUBLE LEAF SWING GATE

MAIN ROAD

DRAFTED & DESIGNED BY:

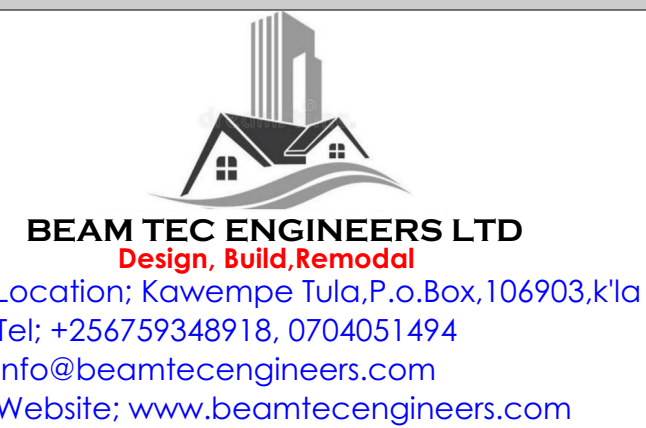

PROJECT NAME & ADDRESS

PROPOSED BUILDING BLOCKS TO BE BUILT ON PLOTS
1332, 1333, 1334, & 1215, BLOCK 8, LUBAGA DIVISION,
KAMPALA DISTRICT

CLIENT

ARCHITECT

Drawn By

M.Shafiq

SCALE

AS SHOWN

PROJECT NO.

Approved By

DATE

Revision

General Notes

- This drawing should be read in conjunction with all Architectural Drawings.
- All Dimensions are in mm unless otherwise stated and should be read from Drawings & not scaled
- Foundation shall generally be taken down 1200mm below the existing ground level and all excavations are to be approved by the engineer before concrete casting is laid.
- All Block work shall be reinforced with whoop iron every after two courses.

- Contractors to produce shop drawings subjected to approval by the structural engineer.
- Provide Concrete cover : 20mm to beams, 30mm to columns and 50mm to bases.
- Reinforced Concrete : Columns =Grade 25, Slabs and Beams =Grade 20mm and Blinding = grade 15.
- Maximum Coarse Aggregate size to be 20mm and that of fine aggregates to be 5mm.
- All aggregates shall comply with BS882.

- Clean water free from harmful materials and comply with BS3148 shall be used in mixing concrete and mortar.
- For all concrete work, use minimum water required for proper workability. Control quality of water carefully for each batch.
- Water cement ratio shall comply with BS5328, Part 1.
- Provide minimum over lap equal to 40 times the bar diameter.
- All bar bending to conform to BS8666:2005.
- Concrete shall be poured carefully in form works.
- Do not pour concrete from a height more than 2 metres. If such situations are encountered, use metal chutes and remix concrete at lower level, before placing into form work.
- All concrete to be cured by profuse watering for a period of minimum 7 days. For the surfaces like slabs, create water ponds of 50mm depth, all other surfaces are to be covered with gunny-bags to maintain moisture conditions.
- All concrete shall be Machine mixed.

BLOCK 1 PLAN LAYOUT HOSTEL ROOMS (GROUND, FIRST, & SECOND).

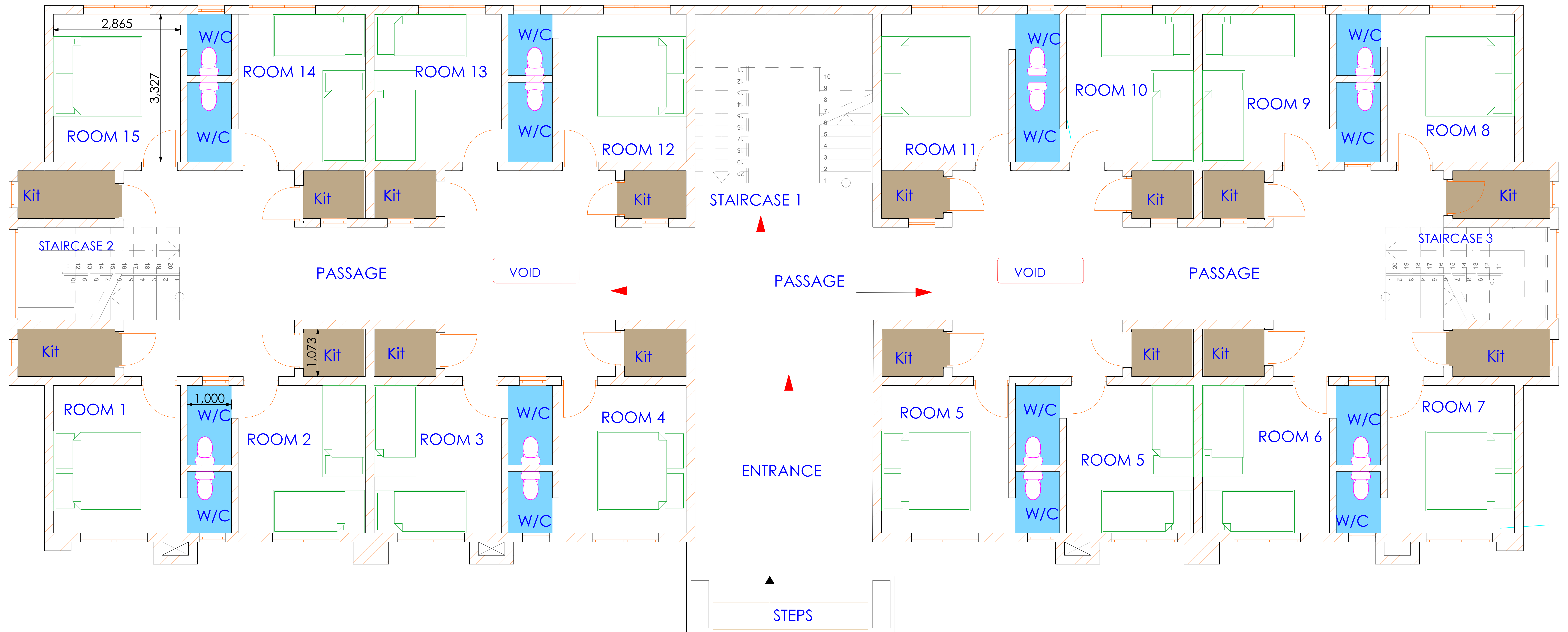

NOTES

Block 1 Building consists of 44 number of hostel single rooms as following;

- Ground floor Level - 14N0.s of Room
- First floor Level - 15N0.s of Room
- Second floor Level - 15N0.s of Room

DRAFTED & DESIGNED BY:

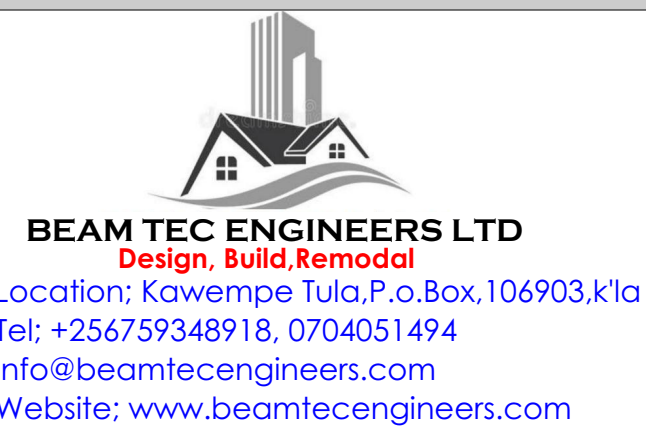

PROJECT NAME & ADDRESS

**PROPOSED BUILDING BLOCKS TO BE BUILT ON PLOTS
 1332, 1333, 1334, & 1215, BLOCK 8, LUBAGA DIVISION,
 KAMPALA DISTRICT**

CLIENT

ARCHITECT

Drawn By

M. Shafik

SCALE

AS SHOWN

PROJECT NO.

Approved By

DATE

Revision

General Notes

1. This drawing should be read in conjunction with all Architectural Drawings.
2. All Dimensions are in mm unless otherwise stated and should be read from Drawings & not scaled.
3. Foundation shall generally be taken down 1200mm below the existing ground level and all excavations are to be approved by the engineer before concrete casting is laid.
4. All Block work shall be reinforced with whoop iron every after two courses.
5. Contractors to produce shop drawings subjected to approval by the structural engineer.
6. Provide Concrete cover : 20mm to beams, 30mm to columns and 50mm to bases.
7. Reinforced Concrete : Columns =Grade 25, Slabs and Beams =Grade 20mm and Blinding = grade 15.
8. Maximum Coarse Aggregate size to be 20mm and that of fine aggregates to be 5mm.
All aggregates shall comply with BS882.
9. Clean water free from harmful materials and comply with BS3148 shall be used in mixing concrete and mortar.
For all concrete work, use minimum water required for proper workability. Control quality of water carefully for each batch.
10. Water cement ratio shall comply with BS5328, Part 1.
11. Provide minimum over lap equal to 40 times the bar diameter.
12. All bar bending to conform to BS8666:2005.
13. Concrete shall be poured carefully in form works.
Do not pour concrete from a height more than 2 metres.
If such situations are encountered, use metal chutes and remix concrete at lower level, before placing into form work.
14. All concrete to be cured by profuse watering for a period of minimum 7 days. For the surfaces like slabs, create water ponds of 50mm depth, all other surfaces are to be covered with gunny bags to maintain moisture conditions.
15. All concrete shall be Machine mixed.

FRONT ARTISTIC IMPRESSION VIEWS FOR BLOCK 1 BUILDING



DUCTS FINISHED WITH HALF BRICKS

ENTRANCE CANOPY



ROOF SIDE LIGHT WINDOWS

FRONT CURTAIN WALL

HALF BRICKS DESIGN FINISHES

DRAFTED & DESIGNED BY:

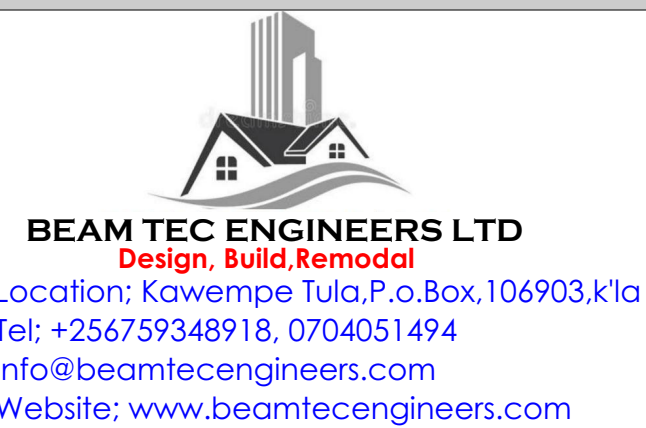

PROJECT NAME & ADDRESS

**PROPOSED BUILDING BLOCKS TO BE BUILT ON PLOTS
 1332, 1333, 1334, & 1215, BLOCK 8, LUBAGA DIVISION,
 KAMPALA DISTRICT**

CLIENT

ARCHITECT

Drawn By

M.Shafik

SCALE

AS SHOWN

PROJECT NO.

Approved By

DATE

Revision

General Notes

1. This drawing should be read in conjunction with all Architectural Drawings.
2. All Dimensions are in mm unless otherwise stated and should be read from Drawings & not scaled
3. Foundation shall generally be taken down 1200mm below the existing ground level and all excavations are to be approved by the engineer before concrete casting is laid.
4. All Block work shall be reinforced with whoop iron every after two courses.
5. Contractors to produce shop drawings subjected to approval by the structural engineer.
6. Provide Concrete cover : 20mm to beams, 30mm to columns and 50mm to bases.
7. Reinforced Concrete : Columns =Grade 25, Slabs and Beams =Grade 20mm and Blinding = grade 15.
8. Maximum Coarse Aggregate size to be 20mm and that of fine aggregates to be 5mm.
All aggregates shall comply with BS882.
9. Clean water free from harmful materials and comply with BS3148 shall be used in mixing concrete and mortar.
For all concrete work, use minimum water required for proper workability. Control quality of water carefully for each batch.
10. Water cement ratio shall comply with BS5328, Part 1
11. Provide minimum over lap equal to 40 times the bar diameter.
12. All bar bending to conform to BS8666:2005
13. Concrete shall be poured carefully in form works.
Do not pour concrete from a height more than 2 metres.
If such situations are encountered, use metal chutes and remix concrete at lower level, before placing into form work.
14. All concrete to be cured by profuse watering for a period of minimum 7 days. For the surfaces like slabs, create water pounds of 50mm depth. All other surfaces are to be covered with gunny-bags to maintain moisture conditions.
15. All concrete shall be Machine mixed.

SIDE & BACK ARTISTIC IMPRESSION VIEWS FOR BLOCK 1 BUILDING



SIDE STAIRCASE WINDOW



WATER STORAGE TANKS

BACK STAIRCASE WINDOW

DRAFTED & DESIGNED BY:

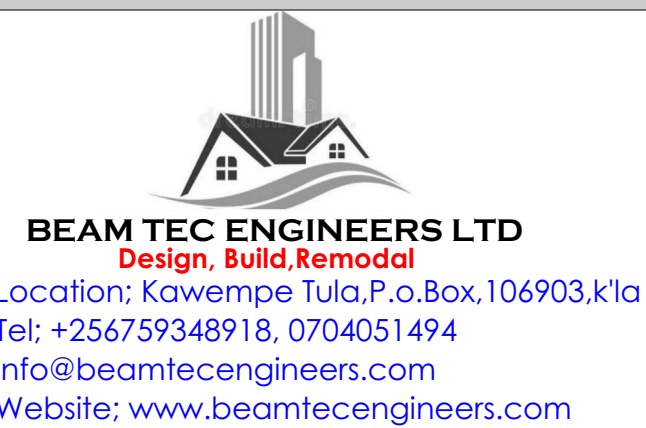

PROJECT NAME & ADDRESS

PROPOSED BUILDING BLOCKS TO BE BUILT ON PLOTS
 1332, 1333, 1334, & 1215, BLOCK 8, LUBAGA DIVISION,
 KAMPALA DISTRICT

CLIENT

ARCHITECT

Drawn By

M.Shafik

SCALE

AS SHOWN

PROJECT NO.

Approved By

DATE

Revision

General Notes

- This drawing should be read in conjunction with all Architectural Drawings.
- All Dimensions are in mm unless otherwise stated and should be read from Drawings & not scaled
- Foundation shall generally be taken down 1200mm below the existing ground level and all excavations are to be approved by the engineer before concrete casting is laid.
- All Block work shall be reinforced with whoop iron every after two courses.
- Contractors to produce shop drawings subjected to approval by the structural engineer.
- Provide Concrete cover : 20mm to beams, 30mm to columns and 50mm to bases.
- Reinforced Concrete : Columns =Grade 25, Slabs and Beams =Grade 20mm and Blinding = grade 15.
- Maximum Coarse Aggregate size to be 20mm and that of fine aggregates to be 5mm.
All aggregates shall comply with BS882.
- Clean water free from harmful materials and comply with BS3148 shall be used in mixing concrete and mortar.
- For all concrete work, use minimum water required for proper workability. Control quality of water carefully for each batch.
- Water cement ratio shall comply with BS5328, Part 1
- Provide minimum over lap equal to 40 times the bar diameter.
- All bar bending to conform to BS8666:2005
- Concrete shall be poured carefully in form works. Do not pour concrete from a height more than 2 metres. If such situations are encountered, use metal chutes and remix concrete at lower level, before placing into form work.
- All concrete to be cured by profuse watering for a period of minimum 7 days. For the surfaces like slabs, create water pounds of 50mm depth. All other surfaces are to be covered with gunny bags to maintain moisture conditions.
- All concrete shall be Machine mixed.

TOP ARTISTIC IMPRESSION VIEWS FOR BLOCK 1 BUILDING

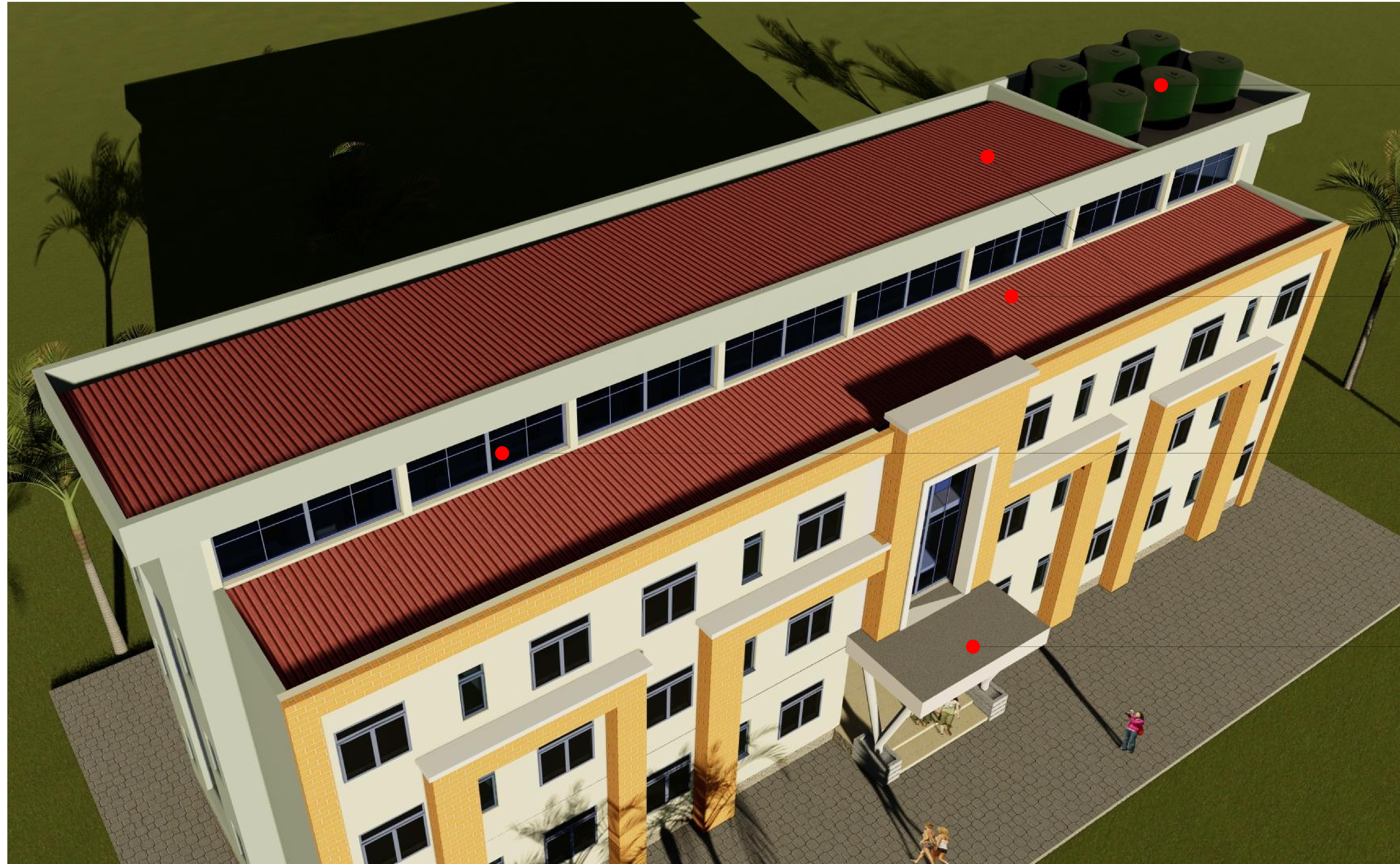

WATER STORAGE TANKS

ROOFING SHEETS

SIDE LIGHT FIXED WINDOWS

ENTRANCE CANOPY

DRAFTED & DESIGNED BY:

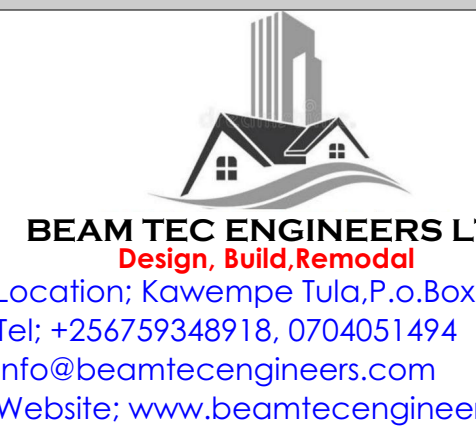

PROJECT NAME & ADDRESS

**PROPOSED BUILDING BLOCKS TO BE BUILT ON PLOTS
 1332, 1333, 1334, & 1215, BLOCK 8, LUBAGA DIVISION,
 KAMPALA DISTRICT**

CLIENT

ARCHITECT

Drawn By

M. Shafik

SCALE

AS SHOWN

PROJECT NO.

Approved By

DATE

Revision

General Notes

- This drawing should be read in conjunction with all Architectural Drawings.
- All Dimensions are in mm unless otherwise stated and should be read from Drawings & not scaled
- Foundation shall generally be taken down 1200mm below the existing ground level and all excavations are to be approved by the engineer before concrete casting is laid.
- All Block work shall be reinforced with whoop iron every after two courses.

- Contractors to produce shop drawings subjected to approval by the structural engineer.
- Provide Concrete cover : 20mm to beams, 30mm to columns and 50mm to bases.
- Reinforced Concrete : Columns = Grade 25, Slabs and Beams = Grade 20mm and Blinding = grade 15.
- Maximum Coarse Aggregate size to be 20mm and that of fine aggregates to be 5mm.
- All aggregates shall comply with BS882.

- Clean water free from harmful materials and comply with BS3148 shall be used in mixing concrete and mortar.
- For all concrete work, use minimum water required for proper workability. Control quality of water carefully for each batch.
- Water cement ratio shall comply with BS5328, Part 1.
- Provide minimum over lap equal to 40 times the bar diameter.
- All bar bending to conform to BS8666:2005.
- Concrete shall be poured carefully in form works.
- Do not pour concrete from a height more than 2 metres. If such situations are encountered, use metal chutes and remix concrete at lower level, before placing into form work.

- All concrete to be cured by profuse watering for a period of minimum 7 days. For the surfaces like slabs, create water pounds of 50mm depth, all other surfaces are to be covered with gunny - bags to maintain moisture conditions.
- All concrete shall be Machine mixed.

BLOCK 2 PLAN LAYOUT DOUBLE ROOMS (GROUND, FIRST, & SECOND).

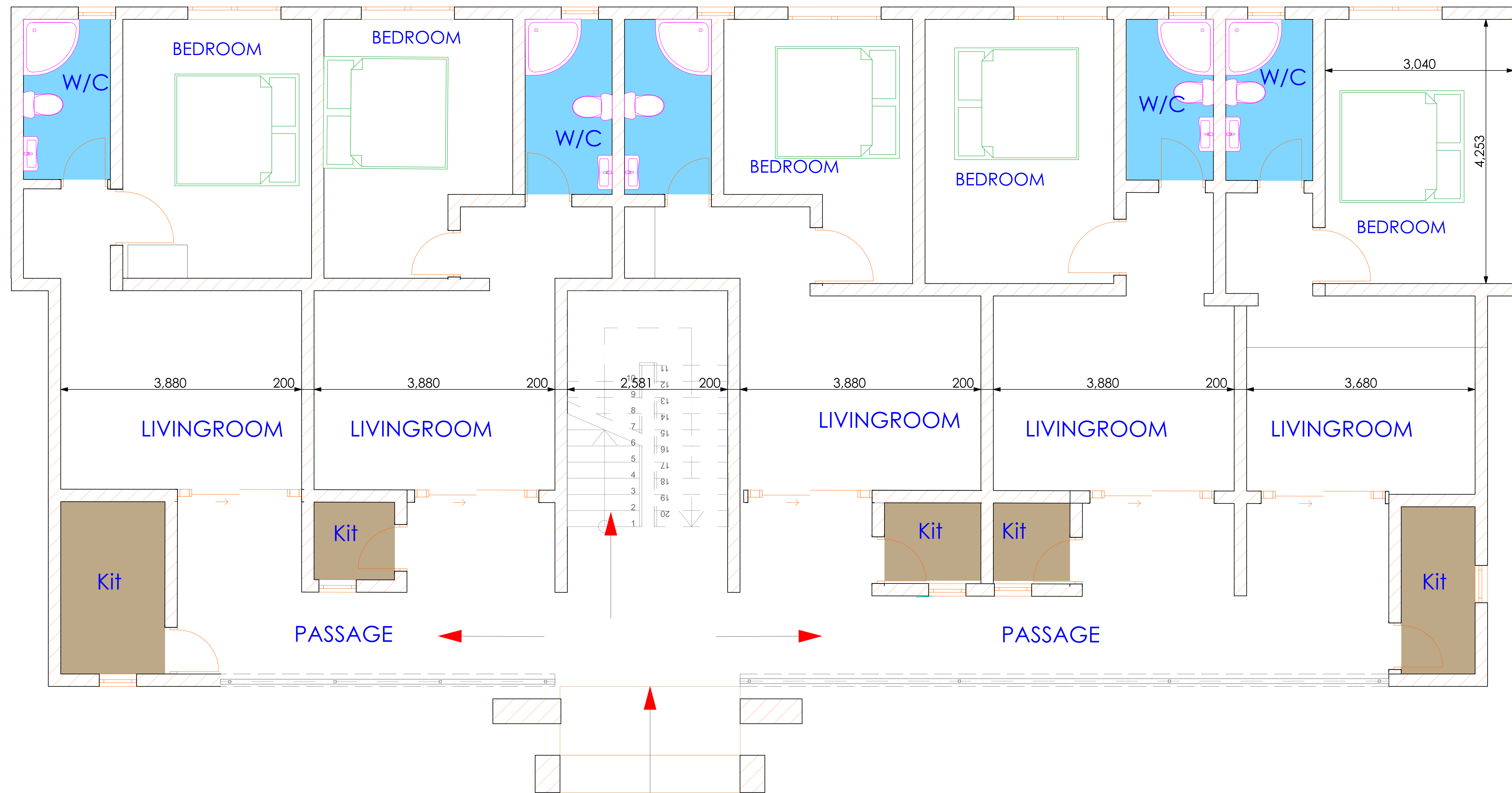

NOTES

Block 2 Building consists of 15 number of Double rooms as following;

- Ground floor Level - 5N0.s of Room
- First floor Level - 5N0.s of Room
- Second floor Level - 5N0.s of Room

DRAFTED & DESIGNED BY:



BEAM TEC ENGINEERS LTD
 Design, Build, Remodel
 Location: Kavimpe, Tuka P.O. Box. 106903, Kta
 Tel: +256759348918, 0704051494
 info@beamtecengineers.com
 Website: www.beamtecengineers.com

PROJECT NAME & ADDRESS

**PROPOSED BUILDING BLOCKS TO BE BUILT ON PLOTS
 1332, 1333, 1334, & 1215, BLOCK 8, LUBAGA DIVISION,
 KAMPALA DISTRICT**

CLIENT

ARCHITECT

Drawn By

M.Shafik

SCALE

AS SHOWN

PROJECT NO.

Approved By

DATE

Revision

General Notes

1. This drawing should be read in conjunction with all Architectural Drawings.
2. All Dimensions are in mm unless otherwise stated and should be read from Drawings & not scaled.
3. Foundation shall generally be taken down 1200mm below the existing ground level and all excavations are to be approved by the engineer before concrete casting is laid.
4. All Block work shall be reinforced with whoop iron every after two courses.
5. Contractors to produce shop drawings subjected to approval by the structural engineer.
6. Provide Concrete cover : 20mm to beams, 30mm to columns and 50mm to bases.
7. Reinforced Concrete : Columns =Grade 25, Slabs and Beams =Grade 20mm and Blinding = grade 15.
8. Maximum Coarse Aggregate size to be 20mm and that of fine aggregates to be 5mm.
All aggregates shall comply with BS882.
9. Clean water free from harmful materials and comply with BS3148 shall be used in mixing concrete and mortar.
For all concrete work, use minimum water required for proper workability. Control quality of water carefully for each batch.
10. Water cement ratio shall comply with BS5328, Part 1.
11. Provide minimum over lap equal to 40 times the bar diameter.
12. All bar bending to conform to BS8666:2005.
13. Concrete shall be poured carefully in form works.
Do not pour concrete from a height more than 2 metres.
If such situations are encountered, use metal chutes and remix concrete at lower level, before placing into form work.
14. All concrete to be cured by profuse watering for a period of minimum 7 days. For the surfaces like slabs, create water pounds of 50mm depth, all other surfaces are to be covered with gunny bags to maintain moisture conditions.
15. All concrete shall be Machine mixed.

FRONT ARTISTIC IMPRESSION VIEWS FOR BLOCK 2 BUILDING



GUARD RAILS

ENTRANCE CANOPY



PARAPET WALL

ENTRANCE

DRAFTED & DESIGNED BY:

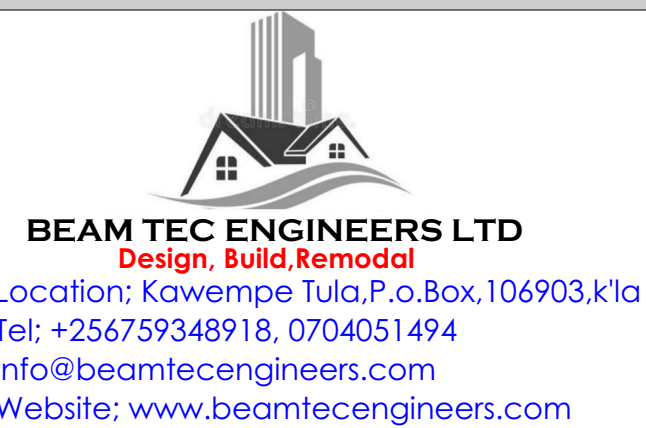

PROJECT NAME & ADDRESS

PROPOSED BUILDING BLOCKS TO BE BUILT ON PLOTS
 1332, 1333, 1334, & 1215, BLOCK 8, LUBAGA DIVISION,
 KAMPALA DISTRICT

CLIENT

ARCHITECT

Drawn By

M.Shafik

SCALE

AS SHOWN

PROJECT NO.

Approved By

DATE

Revision

General Notes

- This drawing should be read in conjunction with all Architectural Drawings.
- All Dimensions are in mm unless otherwise stated and should be read from Drawings & not scaled
- Foundation shall generally be taken down 1200mm below the existing ground level and all excavations are to be approved by the engineer before concrete casting is laid.
- All Block work shall be reinforced with whoop iron every after two courses.
- Contractors to produce shop drawings subjected to approval by the structural engineer.
- Provide Concrete cover : 20mm to beams, 30mm to columns and 50mm to bases.
- Reinforced Concrete : Columns =Grade 25, Slabs and Beams =Grade 20mm and Blinding = grade 15.
- Maximum Coarse Aggregate size to be 20mm and that of fine aggregates to be 5mm.
- All aggregates shall comply with BS882.
- Clean water free from harmful materials and comply with BS3148 shall be used in mixing concrete and mortar.
- For all concrete work, use minimum water required for proper workability. Control quality of water carefully for each batch.
- Water cement ratio shall comply with BS5328, Part 1
- Provide minimum over lap equal to 40 times the bar diameter.
- All bar bending to confirm to BS8666:2005
- Concrete shall be poured carefully in form works.
- Do not pour concrete from a height more than 2 metres. If such situations are encountered, use metal chutes and remix concrete at lower level, before placing into form work.
- All concrete to be cured by profuse watering for a period of minimum 7 days. For the surfaces like slabs, create water ponds of 50mm depth. All other surfaces are to be covered with gunny-bags to maintain moisture conditions.
- All concrete shall be Machine mixed.

SIDE & TOP ARTISTIC IMPRESSION VIEWS FOR BLOCK 2 BUILDING



ENTRANCE CANOPY

WATER STORAGE TANKS

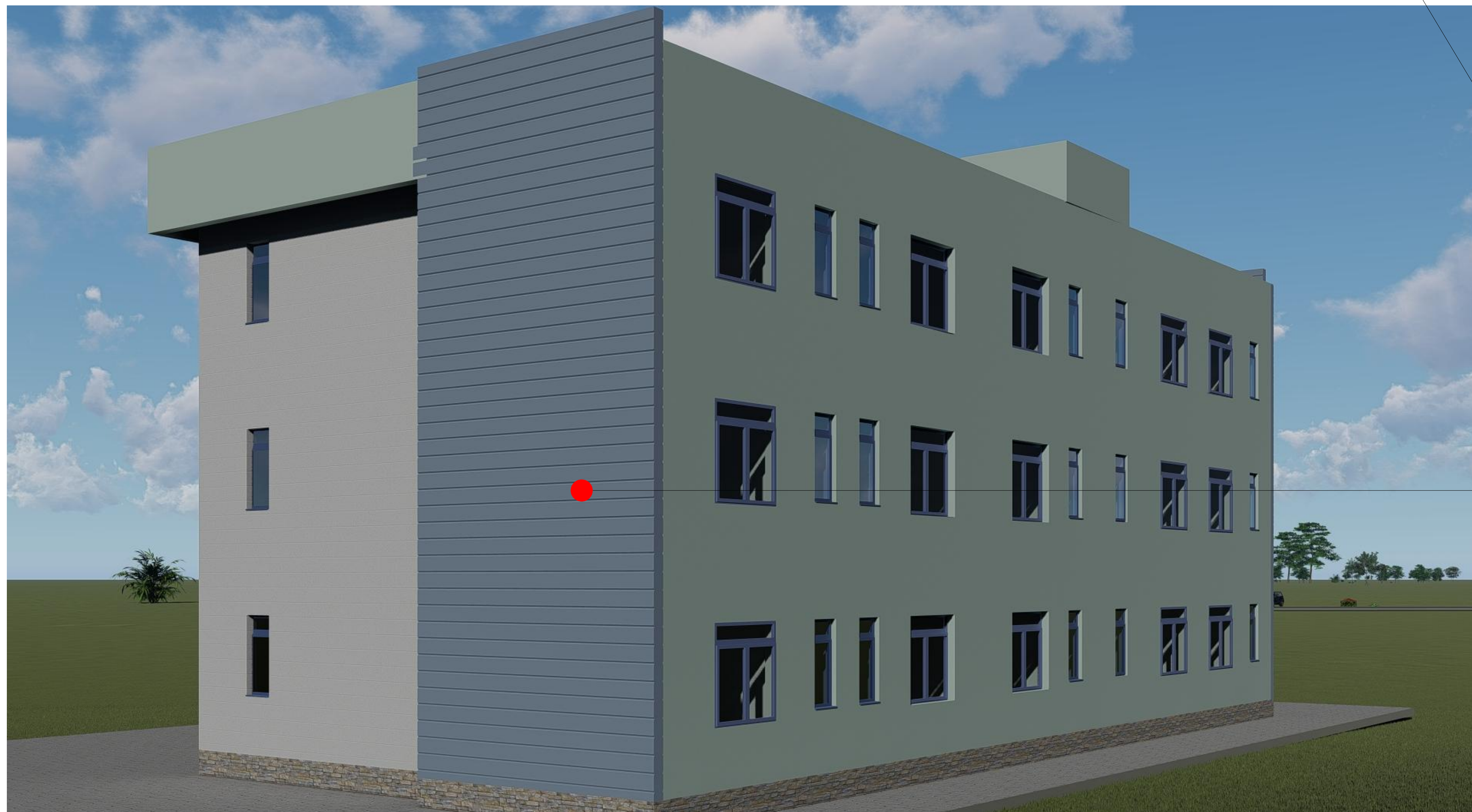

STRIPPED FINISHED WALL

DRAFTED & DESIGNED BY:

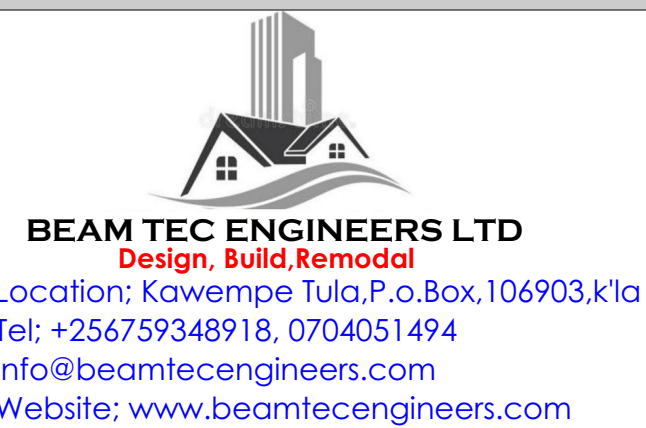

PROJECT NAME & ADDRESS

PROPOSED BUILDING BLOCKS TO BE BUILT ON PLOTS
1332, 1333, 1334, & 1215, BLOCK 8, LUBAGA DIVISION,
KAMPALA DISTRICT

CLIENT

ARCHITECT

Drawn By

M.Shafik

SCALE

AS SHOWN

PROJECT NO.

Approved By

DATE

Revision

General Notes

- This drawing should be read in conjunction with all Architectural Drawings.
- All Dimensions are in mm unless otherwise stated and should be read from Drawings & not scaled
- Foundation shall generally be taken down 1200mm below the existing ground level and all excavations are to be approved by the engineer before concrete casting is laid.
- All Block work shall be reinforced with whoop iron every after two courses.

- Contractors to produce shop drawings subjected to approval by the structural engineer.
- Provide Concrete cover : 20mm to beams, 30mm to columns and 50mm to bases.
- Reinforced Concrete : Columns =Grade 25, Slabs and Beams =Grade 20mm and Blinding = grade 15.
- Maximum Coarse Aggregate size to be 20mm and that of fine aggregates to be 5mm.
- All aggregates shall comply with BS882.

- Clean water free from harmful materials and comply with BS3148 shall be used in mixing concrete and mortar. For all concrete work, use minimum water required for proper workability. Control quality of water carefully for each batch.
- Water cement ratio shall comply with BS5328, Part 1.
- Provide minimum over lap equal to 40 times the bar diameter.
- All bar bending to conform to BS8666:2005
- Concrete shall be poured carefully in form works. Do not pour concrete from a height more than 2 metres. If such situations are encountered, use metal chutes and remix concrete at lower level, before placing into form work.
- All concrete shall be Machine mixed.
- All concrete to be cured by profuse watering for a period of minimum 7 days. For the surfaces like slabs, create water pounds of 50mm depth. All other surfaces are to be covered with gunny-bags to maintain moisture conditions.